

Irwell has the following:

- Manager living on-site
- Registered Nurses
- Experienced Care Staff
- All single rooms with full ensuite:
 - Shower – toilet – vanity unit
- All rooms have:
 - Television – Fridge – Telephone (included in weekly fee) – nurse call bells in bedroom and ensuites
- All rooms are WIFI capable
- Home-cooked meals
- Activities Officer
- Daily Activity Programme
- Happy-hour twice weekly
- Five Lounges
- Smokers lounge
- Internal Courtyard
- Outside lawn area
- Stunning Seaviews
- Impressive Rural outlook
- Sun all day
- GP Services
- Podiatrist
- Hairdresser
- In-house library service
- Bus stop 2 minutes walk away



IRWELL REST HOME *the family home*



IRWELL REST HOME

**11 Irwell Street – Island Bay –
Wellington**

Phone: (04) 383 8485

Fax: (04) 383 8797

email: office@irwell.co.nz

Web: www.irwell.co.nz

Nicolson Rest Home Limited

***Caring for the Elderly
in a Family
Environment***

Irwell Rest Home is situated in Irwell Street, Island Bay. It is privately owned and operated by Heather and John Nicolson.

The building was architecturally designed to fully utilise the wonderful rural and sea views, and the all day sun.



Special Features

- Manager lives on-site
- Privately owned and operated
- Low Staff turnover
- High Staff – Resident ratio
- 8 minutes drive to the CBD
- 8 minutes drive to Kilbirnie shopping centre
- 10 minutes drive to Wellington International Airport

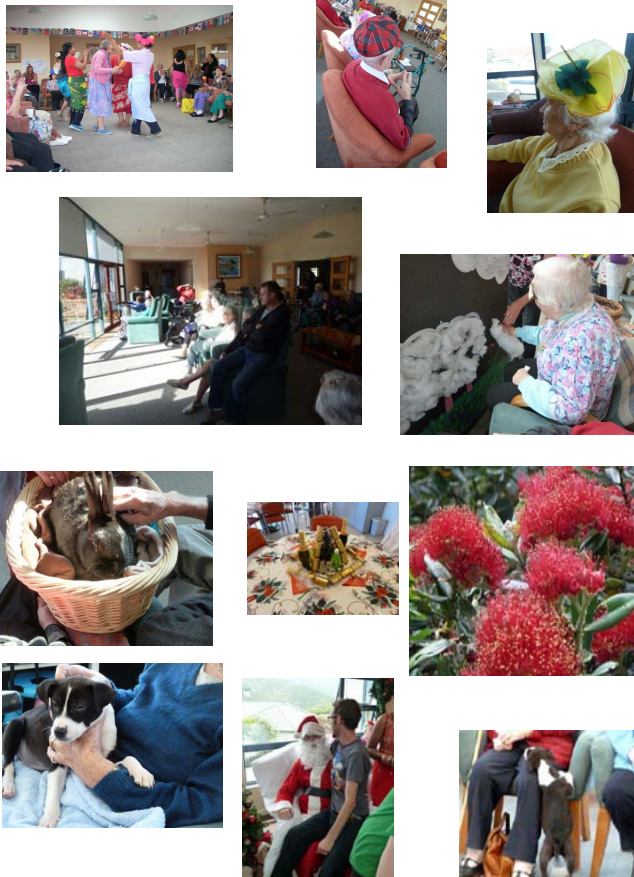

If you are considering a stay in a rest home either for yourself, a friend, or a relative, then you should visit Irwell to gain an appreciation of the family atmosphere that has been created.

To arrange a visit or for additional information please contact:

*John or Heather Nicolson (owner/manager) on:
Telephone: 04 383 8485
Fax: 04 383 8797
email: office@irwell.co.nz*

Irwell is a Stage II Rest Home catering for the elderly in need of Care, Comfort and Security.

Irwell provides

- Respite care
- Convalescent care
- Short-term care
- Long-term care

Registered Nurses have been employed for their passion for caring for the Elderly – all have undertaken specialised training in the latest assessments programmes to ensure the appropriate level of care for the Resident's.

Care Staff have gained their New Zealand Certificate in Health and Wellbeing undertaken at the Weltec campus.

Some care staff have been at Irwell for 19 years.

An Activities Coordinator is employed at Irwell to provide a stimulating and enjoyable programme for all residents.

